

2023 POP WARNER SUPER BOWL - CAMPING WORLD STADIUM COMPLEX

EVENT FAQs & HELPFUL HINTS



ATHLETES & COACHES CREDENTIALS/LANYARDS

- All athletes & coaches must register prior to their first activity by signing a participation waiver online
 - All athletes & coaches must show their lanyard to enter venues
 - **A SPECIAL TEAM/ATHLETE GATE WILL BE OPEN AT THE STADIUM NEAR GATE C, ADJACENT TO THE FAN ZONE**
- LOST LANYARD - if lost/misplaced, the coach must purchase a length of event ticket for \$40 at the SOUTH BOX OFFICE to gain access to complex and work with Pop Warner staff to get clearance for field access

SPECTATOR TICKETING – **scan QR code below to buy:**

- We STRONGLY ENCOURAGE buying entry tickets prior to arrival to avoid long lines – available starting 11/27
- **ALL SPECTATORS WHOM HAVE PURCHASED THE BASE PACKAGE HAVE VENUE TICKETS INCLUDED ALREADY – DISTRIBUTION OF VENUE ENTRY WRISTBAND WILL OCCUR AT TEAM REGISTRATION**
- All on-site ticket sales will be paperless & available via QR code from the website, resort signage & at Stadium entry
- Tickets = \$25 single day or \$40 length of event (tax inclusive)
- Children are free prior to 2nd birthday
- A wristband will be issued for each length of event ticket upon arrival on your first day of competition – it can be shown daily to expedite admission (once tightened the wristband can not be removed)
- Wristband must be shown EVERY DAY for entry – if lost, damaged or altered, a new ticket must be purchased
- Box Office for ticket sales are located adjacent to Gate C at the SOUTH BOX OFFICE of Camping World Stadium

DRIVING DIRECTIONS

- Address: **Camping World Stadium, 1 Citrus Bowl Pl, Orlando, FL 32805 (ALL GAMES)**
- From I-Drive area resorts:
 - Turn right onto Universal Boulevard & merge onto I-4 East towards Florida's Turnpike
 - Follow I-4 East for 3.8 miles to exit onto John Young Parkway, CR-423
 - Turn left onto South John Young Parkway and continue for 2.3 miles
 - Turn right onto West Church St. and continue .8 miles
 - After crossing over South Rio Grande Ave, turn right into guest parking Lot #3
- Address: **Emery Hamilton Sports Complex, 790 Fairvilla Rd, Orlando, FL 32808 (ALL PRACTICES)**
- From I-Drive area resorts:
 - Turn right onto Universal Boulevard & merge onto I-4 East towards Florida's Turnpike
 - Follow I-4 East for 6.8 miles to exit 82A toward SR-408 East-West Expressway
 - Merge left onto SR-408 West and continue 3.7 miles
 - Take exit 6 onto SR-408 West, Pine Hills Road toward CR-431
 - Turn right onto North Pine Hills Road & continue .2 miles
 - Turn right onto West Colonial Drive and continue .7 miles
 - Turn right into complex

PARKING

- We encourage spectators to utilize the free included event transportation buses to/from select "Bus Hub" hotels
- Free of charge on a first come first serve basis – Lots 2 & 3 are open for spectator parking (overflow will be Lot 7)
- Lots 6 & 7 will only be open for staff/volunteers with electronic parking passes on a first come first serve basis
- Jones HS and Field 1 will have limited parking available for spectators (ADA only)
- Emery Hamilton Sports Complex will have parking adjacent to the fields
- ADA & Rideshare will be based out of Lot 6
- For teams with their own buses, drop off will be located adjacent to Camping World Stadium Gate C – accessible only via Church St. & Rio Grande Ave. Parking will then be located at Lot 3.

TRANSPORTATION

- Buses will run between Doubletree Hotel Universal & Westgate Palace Resort & Four Points Sheraton to Camping World Stadium during all competition hours – **credentials (athletes/coaches) or wristbands (spectators) MUST be shown to access buses.**
- Buses typically begin at a minimum 1.5 hrs prior to the first game & run until the end of competition daily (reference signage or scan QR code below)
- Teams will have their own buses – separate buses will be running simultaneously for spectators purchasing the package
- Buses will be designated with color and number associated with your home resort – please look for these indicators:
 - **#7 RED – Westgate Palace**
 - **#8 BLUE – DoubleTree Orlando at Universal**
 - **#9 LIGHT BLUE – Four Points Sheraton**

- 3 drop off locations will be utilized per resort:
 - Fan Zone/Gate C at Camping World Stadium
 - Jones HS only for team drop off & pickup (spectators will have courtesy shuttles available from Fan Zone/Gate C)
 - Emery Hamilton Sports Complex (practices only – no spectator buses)

COURTESY SHUTTLES

- There will be multiple 6 seater golf carts running throughout the complex on game days via a constant loop
 - 1 loop will service Field #1 to Fan Zone/all parking
 - 1 loop will service guests going to Jones HS via sidewalk from parking Lots 2, 3, 6, 7
 - 1 loop will services guests going to Fields D to/from Gate C (inside stadium perimeter)
- Seats will be prioritized for those guests needing extra assistance first
- Shuttle pickup/drop off locations are located on the complex map at the Advent Health Gate C

SEATING

- Limited bleachers will be available on every game field - you are encouraged to bring your own folding chairs
- Seating for championship games in Camping World Stadium will be in the lower bowl at midfield of both sidelines

TENTS

- Bringing 10'x10' size tents are permitted on all practice & warm-up fields, with the exception of Camping World Stadium
- Tents CAN NOT be staked into the ground or left up overnight
- In the event of extreme winds for the safety of all, staff will ask for tents to be taken down

FIELDS FAQ

- *PRACTICE FIELDS* – total of 8 practice fields are located at Emery Hamilton Sports Complex OFF-SITE Fri 12/1 – Wed 12/6, then transition back to Camping World Stadium for championship practices held Thurs 12/7 & Fri 12/8.
 - *Practices require a reservation via an email link sent to the head coach*
 - *If you plan to CANCEL a reserved practice time slot, you **MUST cancel online** no later than 5pm the day prior. **THERE IS A \$100 FINE IMPLEMENTED FOR NO CALL NO SHOW TO PRACTICES.***
- *WARMUP FIELDS* – all 5 fields are located adjacent to game fields & available starting 1 hour prior to game time

Warmup field SW = Game field S (Stadium)	Warmup field JW = Game field J (Jones HS)
Warmup field DW = Game field D	Warmup field 1W = Game field 1
Warmup field 4W = Game field 4	Warmup field 5W = Game field 5
- *GAME FIELDS* – will open 1 hour prior to the first scheduled game of the day

STUDY HALL

- A room designated for school work will be provided at Camping World Stadium Mon 12/4 & Thurs 12/7 10am-2pm and Tues 12/5 & Wed 12/6 9am-4pm
- Time should be used for classwork, not for game video review – schedule will be posted at the door
- All teams can schedule a 1 hour time slot via an email link sent to the head coach

RESTROOMS

- Camping World Stadium has multiple restroom locations
- Field 1 at Lake Lorna Doone Park has permanent restroom facilities located adjacent to the field
- Fields J at Jones HS has permanent restroom facilities located adjacent to the field
- Minimal portable options will be made available on Fields 4, 5 & D for emergencies
- Emery Hamilton Sports Complex will have portable options on-site

CONCESSIONS/FOOD

- Food trucks will located in the Fan Zone adjacent to Stadium Gate C – additional locations will be added based on schedule
- Concession stands will be located inside Camping World Stadium on the lower level main concourse
- Emery Hamilton Sports Complex will NOT have concessions on-site due to only hosting practices (Kona Ice will be set up during select days for a cold snack)

WI-FI

- Wi-Fi is free within Camping World Stadium at CWSGuestWiFi - no password required

PHOTOGRAPHY

- Teams are encouraged to take team photos at numerous locations within the FAN ZONE & Stadium inner concourse
- UEP photographers will be shooting action shots via request during games, as well as at awards ceremonies mid-field
- Sales will be hosted online

MERCHANDISE

- Pop Warner specific merchandise will be sold in the FAN ZONE at the southeast corner of Camping World Stadium all days of competition except Mon 12/4 & Thurs 12/7

STROLLERS/WHEELCHAIRS

- Personal strollers & wheelchairs are permitted into Camping World Stadium

PETS

- We welcome guide or assistance dogs utilized by the disabled or visually impaired – all other animals are prohibited

WATER/ICE

- Ice water coolers will be available on every field, including practice fields
- For safety best practices, teams will be allotted their **own Gatorade water bottles to bring to every game/practice**
- We encourage teams/spectators to bring refillable water bottles to take advantage of refilling stations & reduce waste

COOLERS

- No glass or alcohol are permitted on property – cooler may be inspected at any time
- A 5 gallon team drink cooler will be permitted on outer fields & at the Camping World Stadium athlete/coach entrance only

LOST & FOUND

- Lost & found will be located at the Camping World Stadium VARSITY CLUB adjacent to the FAN ZONE
- Items not claimed after each day will be turned into Camping World Stadium Security
- For inquiries, please see any staff person or text **407-440-7447**

SMOKING POLICY

- Smoking is prohibited while sitting on any field bleachers
- Smoking is not permitted inside the seating areas of Camping World Stadium at any time – no exceptions
 - Designated smoking areas are along the outer concourse

WEATHER PROTOCOL

- Camping World Stadium events are "rain or shine"
- We recommend that you bring a light poncho or small umbrella if it should rain
- In the case of a lightning warning within 8 miles, everyone must seek shelter inside Camping World Stadium or own cars
- Competition must wait 30 minutes without lightning strikes in the 8 mile warning radius to resume

MEDICAL/PREVENTATIVE TAPING

- Any spectator needing medical assistance may visit any of our on-site field medical tents, tell any staff person, visit the First Aid Room near Gate C in Camping World Stadium or text our staffed hotline at **407-440-7447**
- An ambulance will be stationed at Camping World Stadium during all competition hours
- Athletic trainers are located at every game field in red/white medical designated tents, as well as practice fields
- Available 1 hour prior to first game start daily & athletes are encouraged to bring their own taping kits to the venue

SECURITY

- **Magnetic screening & bag checks** will be enforced upon entry into the gated field complex
- If you decline screening for medical reasons or if a metal detector alert cannot be solved through inquiry or inspection, a physical pat-down might be necessary – OPEN GATES ARE COMPATIBLE WITH MEDICAL DEVICES
- Orlando Police Department officers will be stationed throughout property during all competition hours
- For an emergency, please seek out any staff or text our Camping World Stadium staffed hotline at **407-440-7447**

BAG CHECKS

- Just like most sporting events across the country, Camping World Stadium has a spectator **CLEAR bag policy** size of 14"x14"x6"- plastic, vinyl or PVC are acceptable as well as one-gallon clear plastic freezer bags (Ziploc or similar).
- A designated athlete/coach entrance will be designated to accommodate bags needed specifically for our competitors.
- An exception will be made for medically necessary items after proper inspection at a gate designated for this purpose.
- Small clutch bags that do not exceed 4.5" x 6.5" (pictured here below) can be taken into competition venues in addition to one of the clear plastic bags.
- Diapers can be carried in permissible 12"x 6" x 12" clear bags.
- All bags are subject to search upon entering complex.

ALLOWABLE ITEMS AND ACTIVITIES

- All cameras
- Canopies 10'x10' or less (on all fields except Camping World Stadium field)
- Coolers – large (only permitted through athlete/coach entrance at Camping World Stadium)
- Coolers – small
- Folding chairs
- Megaphones
- Seat cushions
- Selfie sticks
- Signs smaller than 11"x17"
- Strollers
- Team flags

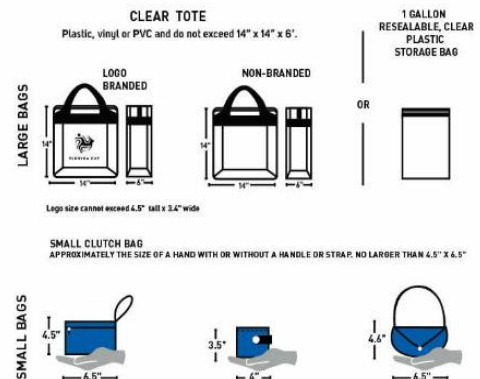

- Umbrellas
- Wheelchairs

PROHIBITED ITEMS AND ACTIVITIES

- Airhorns
- Glass bottles
- Cycles
- Drones
- Firearms/weapons of any kind
- Fireworks
- Illegal drugs
- Laser Pointers
- Costume masks
- Pets (except service animals)
- Poles longer than 12"
- Signs with indecent or derogatory comments/images, political statements and commercial references
- Skates
- Skateboards
- Unauthorized solicitation, handbills, giveaways or sampling
- NOTE: prohibited items and items determined inappropriate for entry into the stadium will be the responsibility of the ticket holder and cannot be accepted or checked by the Camping World Stadium or the Orlando Police Department. We urge spectators to secure these items in vehicles.



**SCAN BELOW FOR UP-TO-DATE INFORMATION ON TRANSPORTATION, TICKETING, SCHEDULING PRACTICES
& STUDY HALL AND MORE!**



LAST UPDATED: 11/5/23